

RP dt. 8.9.94
 MMDA 'B' / PP NO. /
 No. B/13387/94
 PART I
 PART II
 A.P. No. 19/19/94
 U.P.

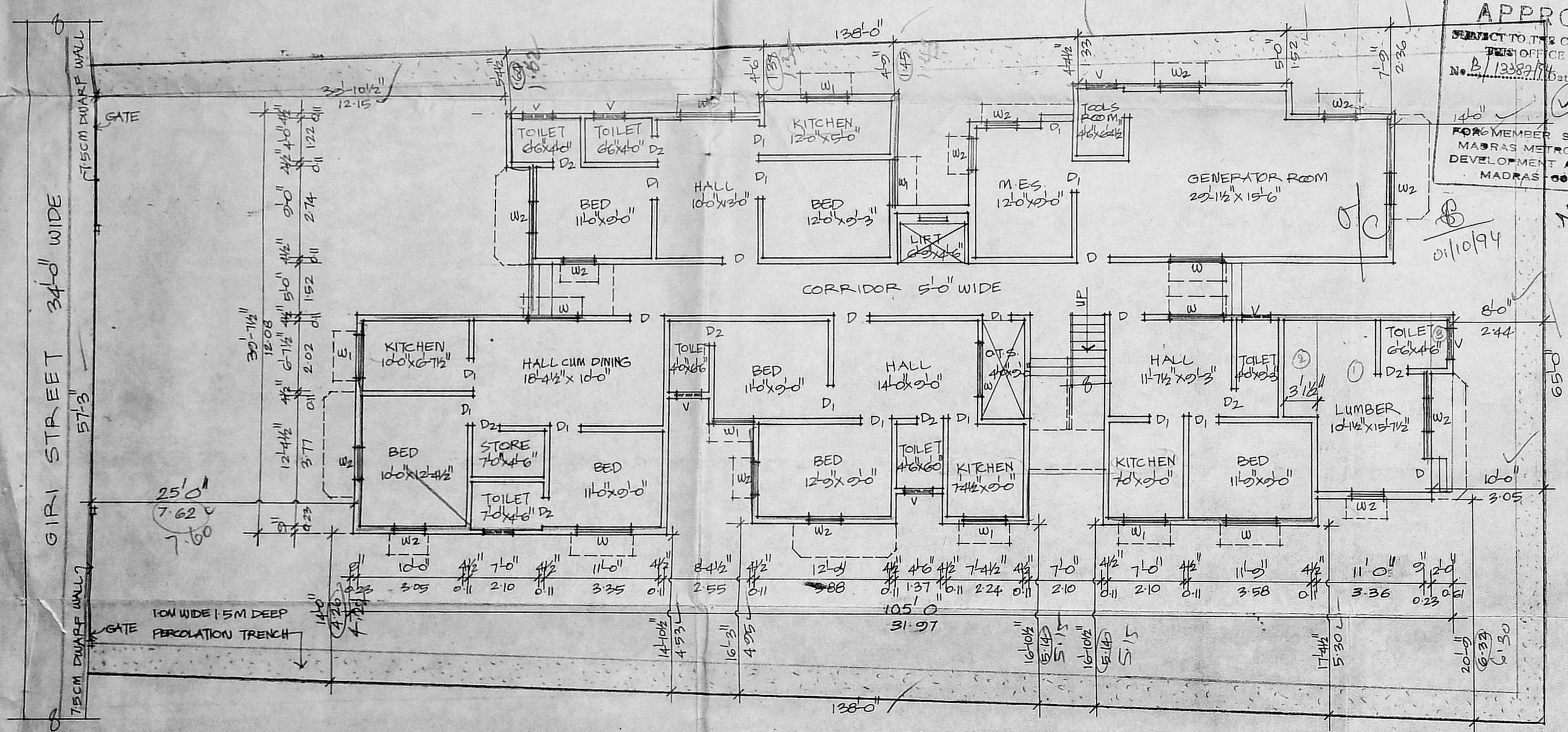

Planning Permit No. B/18141/416/A/B/94
APPROVED
 SUBJECT TO THE CONDITIONS IN THIS OFFICE LETTER
 No. B/13387/94 Dated 18/9/94
 FOR MEMBER SECRETARY
 MADRAS METROPOLITAN
 DEVELOPMENT AUTHORITY
 MADRAS - 600 008.

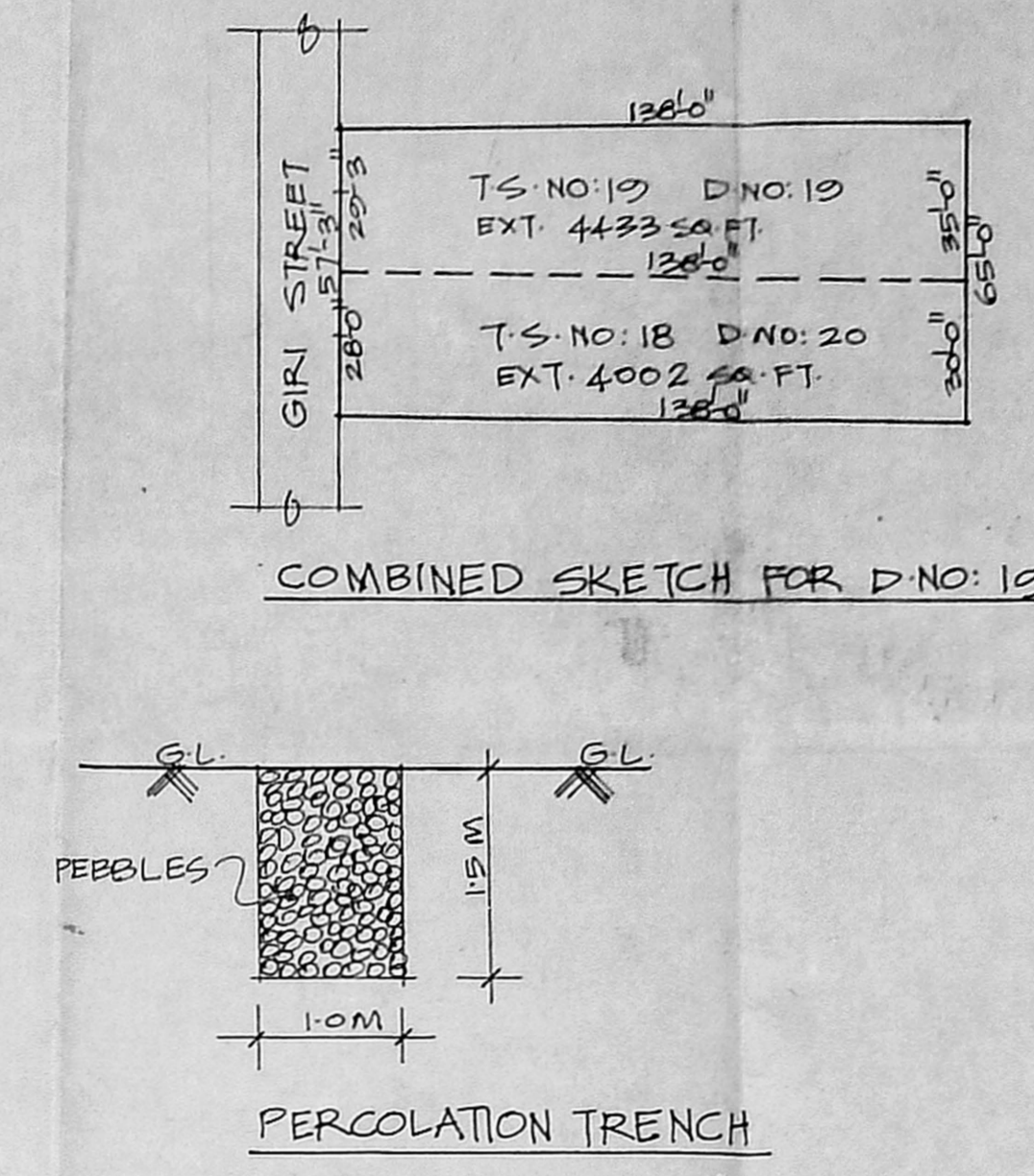
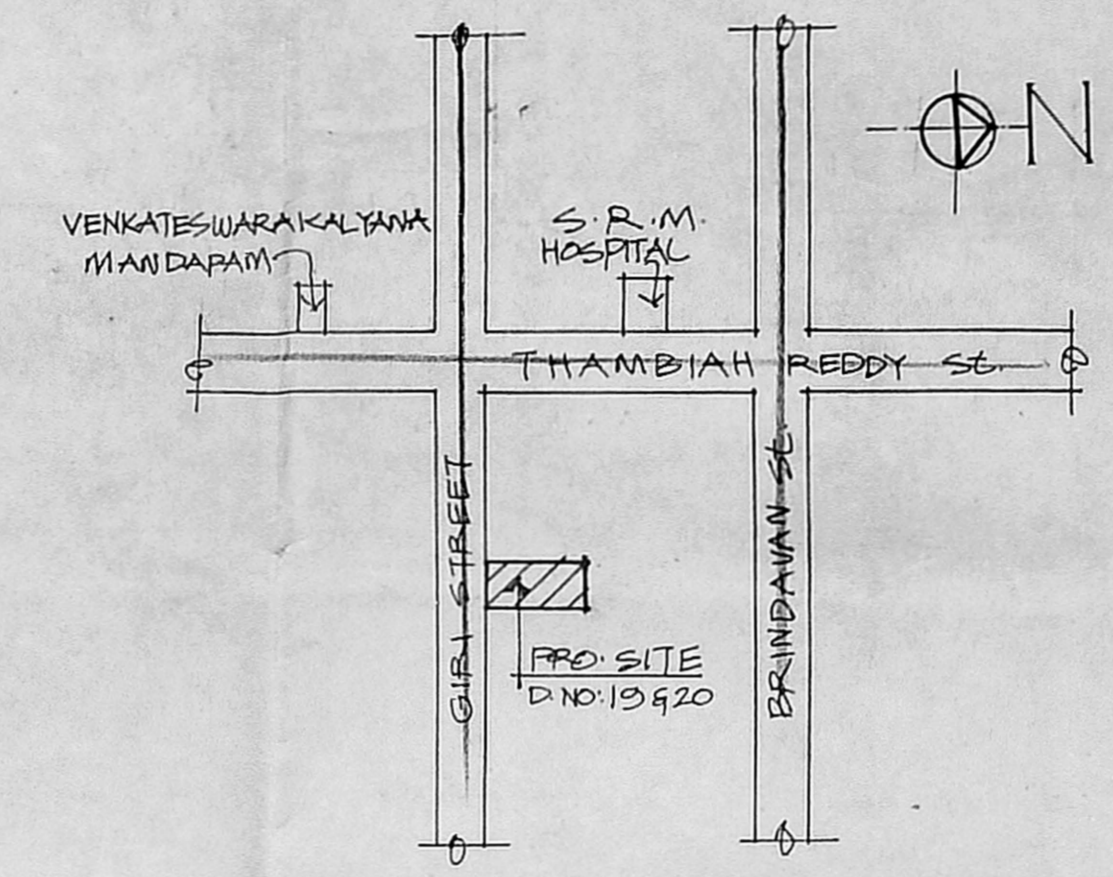
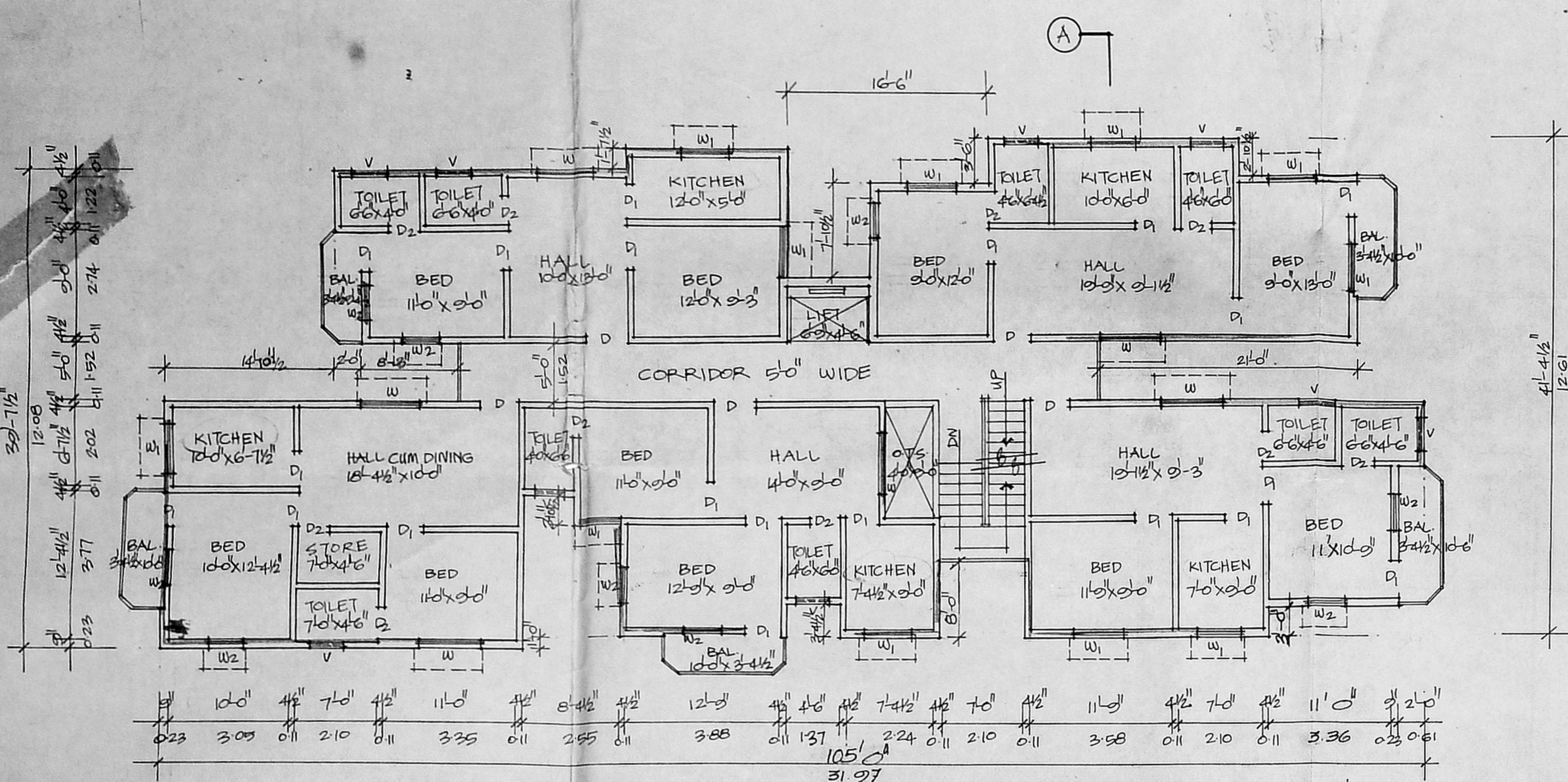
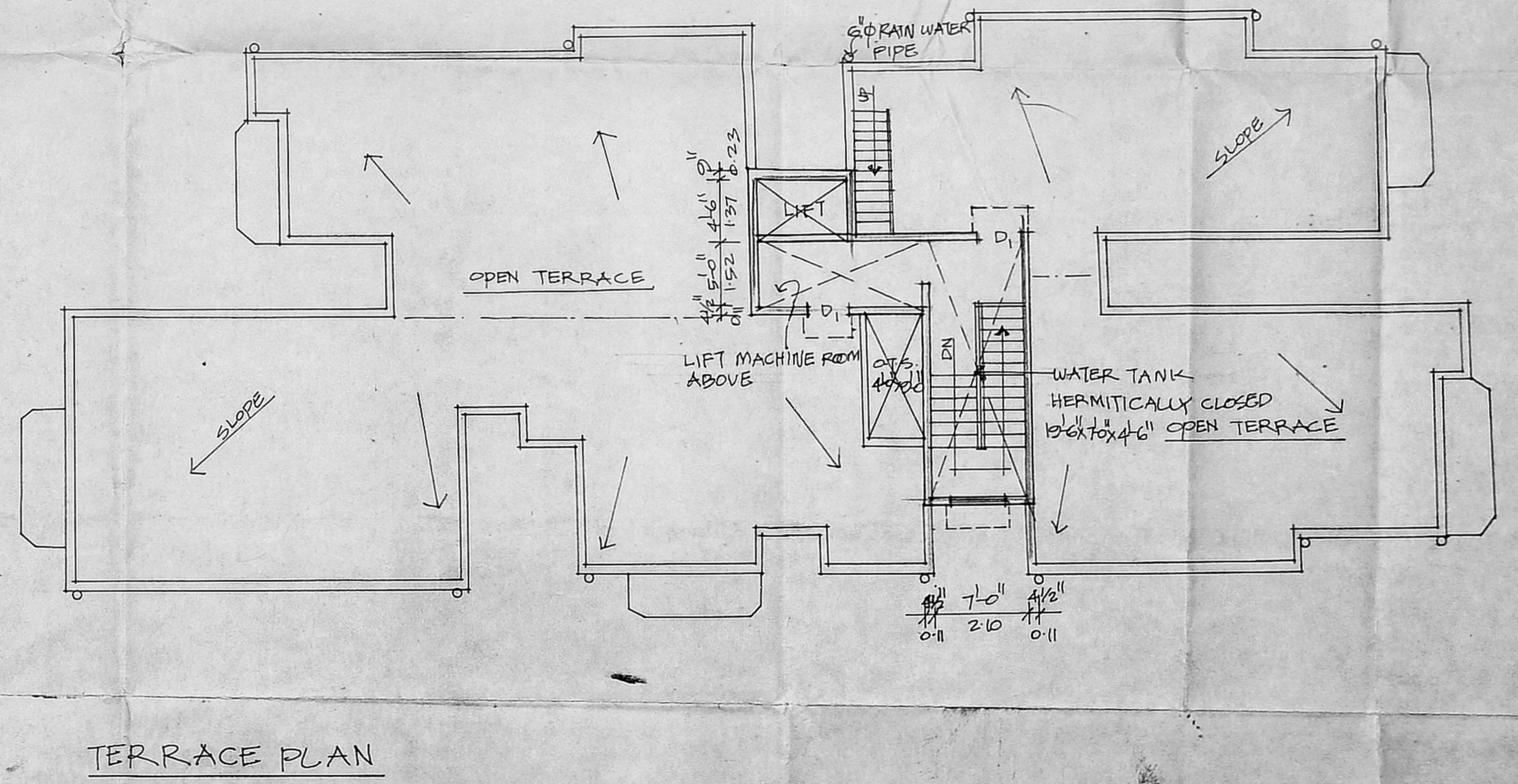

SPECIFICATION	JOINERY DETAIL	AREA DETAIL	COLOUR INDEX
1. RCC 1:4:8 IN FOUNDATION.	D DOOR 3'6" x 7'0" 0.99 x 2.10	TOTAL EXTENT OF SITE 84.35 SQ. FT. 783.0 SQ. M.	PROPOSAL
2. SAND FILLING IN FOUNDATION.	D1 " 3'0" x 7'0" 0.91 x 2.10	GROUND FLR. AREA 3245	PLOT BOUNDARY
3. BRICK WORK IN C.M. 1:4.	D2 " 2'6" x 7'0" 0.76 x 2.10	FIRST FLR. AREA 3411	ROAD
4. PLASTERING IN C.M. 1:4.	W WINDOW 6'0" x 4'0" 1.82 x 1.22	SECOND FLR. AREA 3411	
5. RCC WORKS IN 1:2:4 C.V.	W1 " 4'0" x 4'0" 1.22 x 1.22	THIRD FLR. AREA 3411	
6. MOSAIC FLOORING.	W2 " 3'0" x 4'0" 0.91 x 1.22	TOTAL AREA 13,478 1252.58	
7. STANDARD WEATHERING COURSE.	V VENTILATOR 3'0" x 2'0" 0.91 x 0.61	F.S.I: 1.40 COVERAGE: 40%	

PLAN SHOWING THE PROPOSED RESIDENTIAL FLATS
 AT D.No 19 & 20, T.S. No 18 & 19, BLOCK No 54 OF
 PULIYUR, GIRI STREET, WEST MAMBALAM,
 MADRAS - 33.

OWNER'S SIGNATURE
 S. Duraiswami
 S. DURAI SWAMI
 BE ANISE FIV FII Arch
 Chartered Engineer, Valuer, Industrial Consultant,
 Registered Architect, Temple Engineer &
 Licensed Surveyor, Corporation of Madras
 Office Floor, 526 T.360 Re. 512 683
 10, Sri Vinayagar
 Kilgore, Coimbatore, India
 LICENSED SURVEYOR



RP. dt. 8.9.94

MMDA (B1)/PP NO. /

C.No. /

A.No. B1/13387/94

Survey

PART I 12/9/94

PART II

A.P. 14/1/94

D.M.

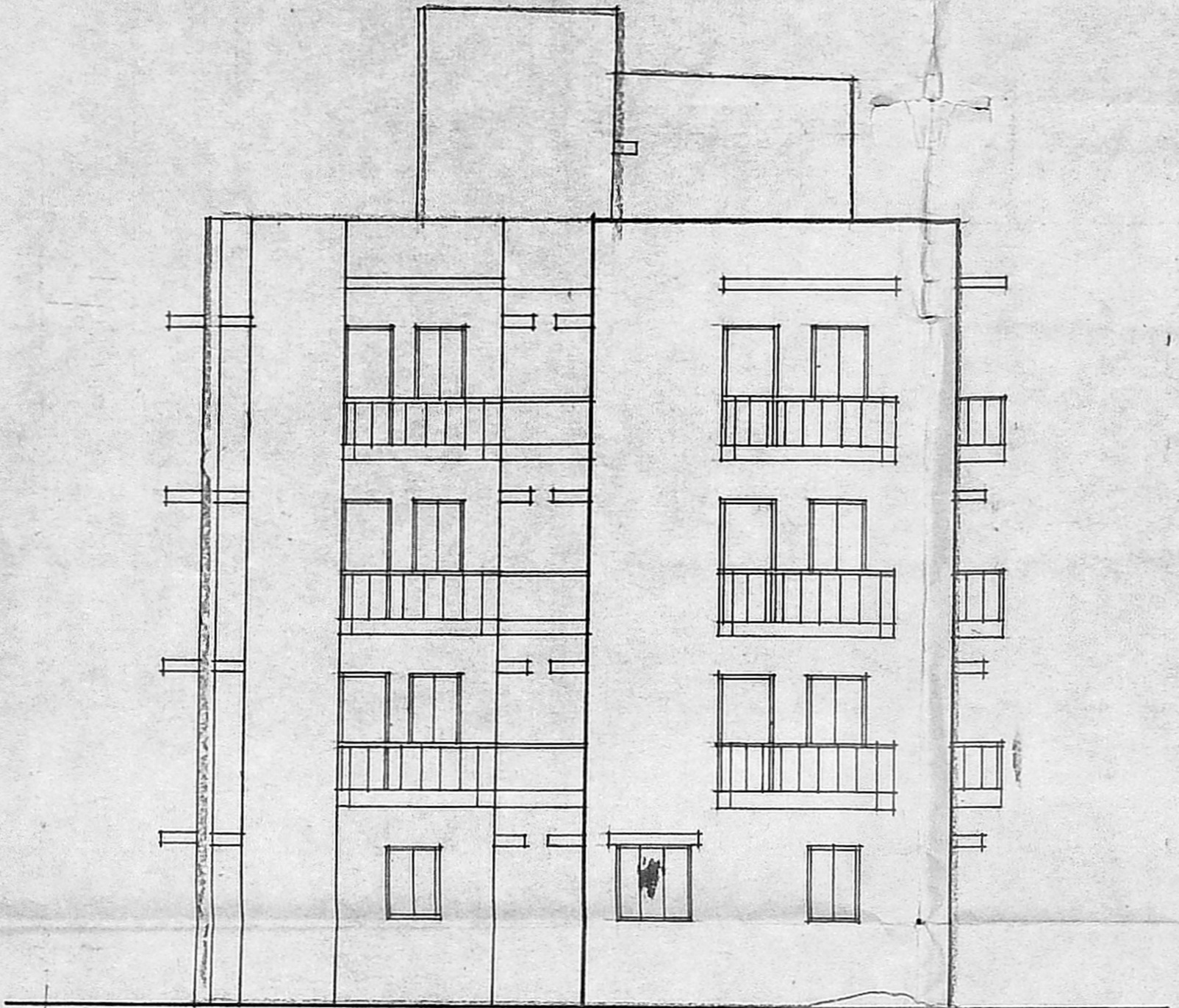

FRONT ELEVATION

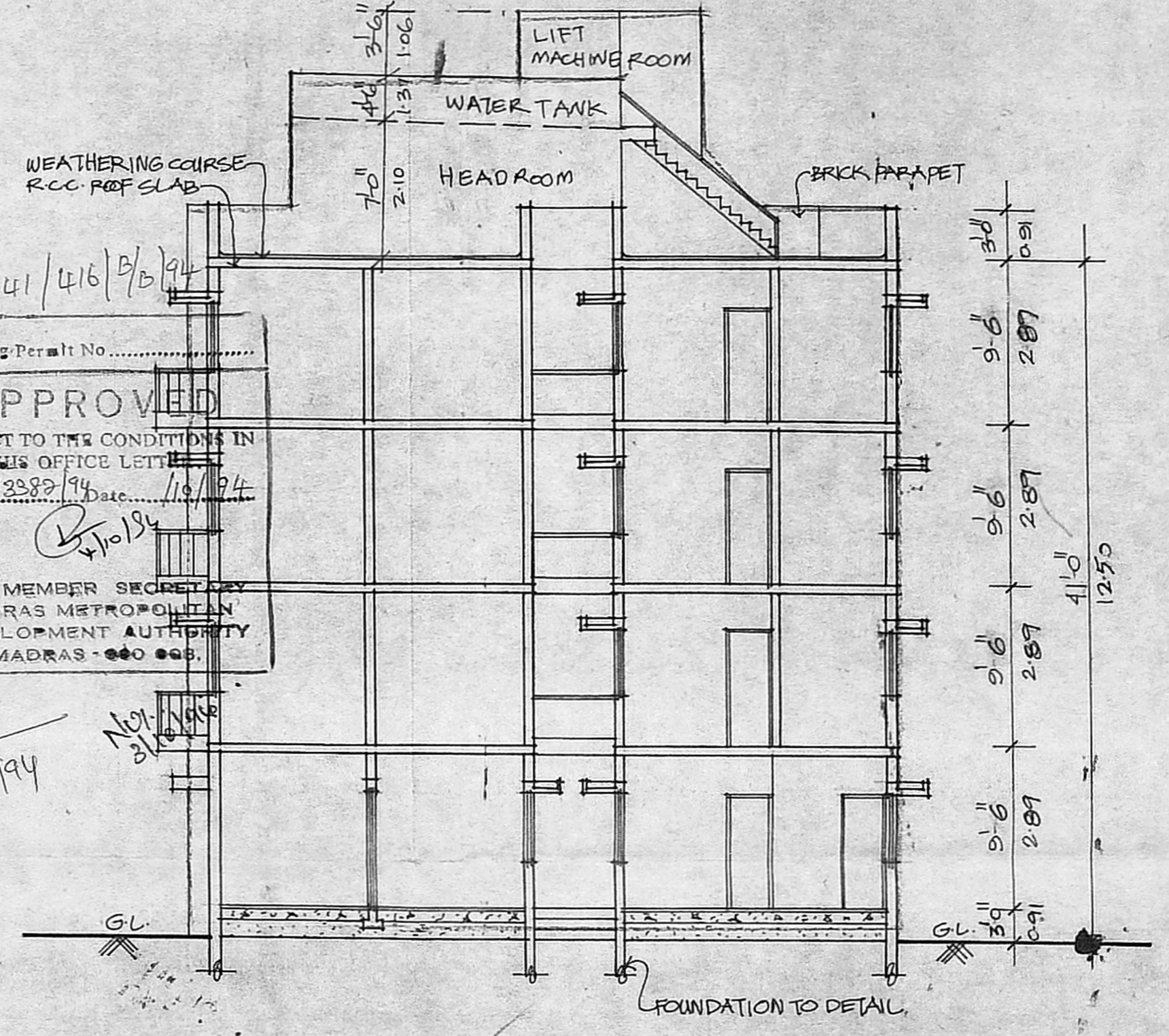

SECTION - AA

B/18141/416/B/94

Planning Permit No.

APPROVED

SUBJECT TO THE CONDITIONS IN THIS OFFICE LETTER

No. B1/13387/94 Date: 11/9/94

FOR MEMBER SECRETARY
MADRAS METROPOLITAN
DEVELOPMENT AUTHORITY
MADRAS - 600 008.

D/C

11/10/94

14/1/94

SHEET NO: 2/2

- SPECIFICATION**
1. R.C.C. 1:4:8 IN FOUNDATION.
 2. SAND FILL IN FOUNDATION.
 3. BRICK WORK IN C.M. 1:4.
 4. PLASTERING IN C.M. 1:4.
 5. R.C.C. WORKS IN 1:2:4 MIX.
 6. MOSAIC FLOORING.
 7. STANDARD WEATHERING COURSE.

- COLOUR INDEX**
- PROPOSAL
 - PLOT BOUNDARY
 - ROAD

PLAN SHOWING THE PROPOSED RESIDENTIAL
FLATS AT D.NO 19 & 20, T.S. NO 18 & 19,
BLOCK NO 54 OF PULIYUR, GIRI STREET,
WEST MAMBALAM, MADRAS - 33.

OWNER'S SIGNATURE

S. Duraisamy
S. DURAI PANDIAN
B.E., A.M.I.S.E., F.I.Y., F.I.I., Arch.
Chartered Engineer, Valuer, Industrial Consultant
Registered Architect, Temple Engineer &
Licensed Surveyor Corporation of Madras
Office: Phone: 826 7360 Re. 612 683
14, Sri Vinayak
Kilpauk Garden Colony Extn. Madras-10.
LICENSED SURVEYOR